



MONTHLY MEMBERSHIP PROGRESS REPORT

District 34 C

Results as of: 5/31/2017

GMT: HARVEY WHITLEY

LOCATION ALABAMA

GMT CA

| Clubs | | | |
|-----------------------|---------------|-----------|---------------|
| RESULTS FOR 2016-2017 | | | |
| QUARTER | NEW CLUB GOAL | NEW CLUBS | DROPPED CLUBS |
| JULY/AUG/SEPT | 0 | 0 | 0 |
| OCT/NOV/DEC | 1 | 0 | 0 |
| JAN/FEB/MAR | 0 | 0 | 0 |
| APR/MAY/JUNE | 1 | 0 | 0 |

| Members | | | |
|-----------------------|--|--|--|
| RESULTS FOR 2016-2017 | | | |
| QUARTER | NEW MEMBER GROWTH NET GOAL (not reinstated or transfers) | NEW MEMBER GROWTH ACTUAL (not reinstated or transfers) | DROPPED MEMBERS ACTUAL (including transfers) |
| JULY/AUG/SEPT | 10 | 24 | 45 |
| OCT/NOV/DEC | 33 | 27 | 41 |
| JAN/FEB/MAR | 10 | 30 | 54 |
| APR/MAY/JUNE | 33 | 17 | 41 |

GOALS AND ACTUAL NEW CLUBS CUMULATIVE

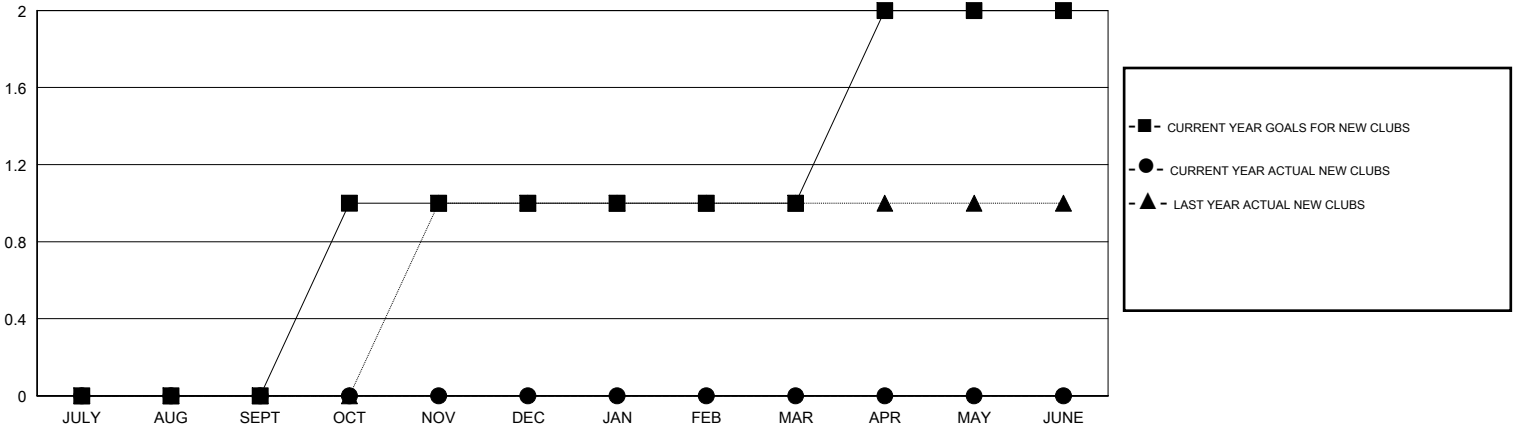

GOALS AND ACTUAL MEMBERS CUMULATIVE

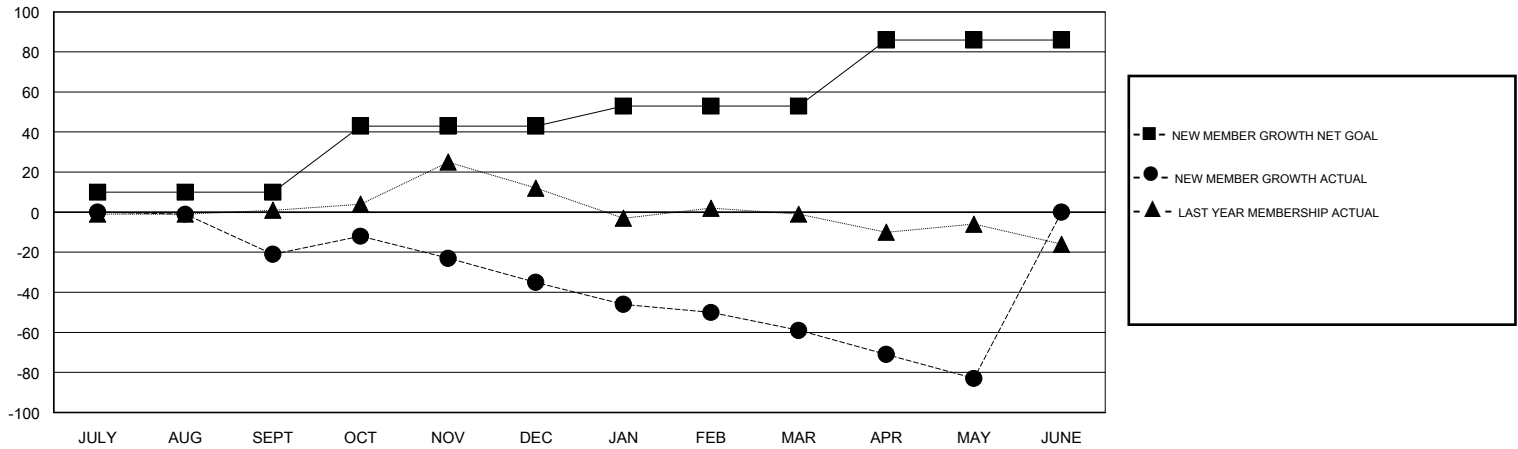

| | | | |
|------------------|--|---------------------------------|--------------|
| DROPPED CLUBS: 0 | 26 CLUBS OF 41 ADDED 1 OR MORE NEW MEMBERS | <u>GENDER DISTRIBUTION</u> | |
| DROPPED MEMBERS | | MALE | 755 (69.91%) |
| DECEASED | 16 | FEMALE | 325 (30.09%) |
| CLUB CANCELLED | 0 | TOTAL FAMILY UNIT MEMBERS | |
| OTHER | 165 | 153 | |
| TOTAL | 181 | FAMILY MEMBERS PAYING HALF DUES | |
| | | 78 | |

[CLICK HERE FOR CUMULATIVE MEMBERSHIP DATA](#)